

Jesse Wilkerson

(mix/belt)Tenor (F2-C5) | Height: 5'9"

jesse@jnwilkerson.com

Instagram/TikTok: @jesseclayton04

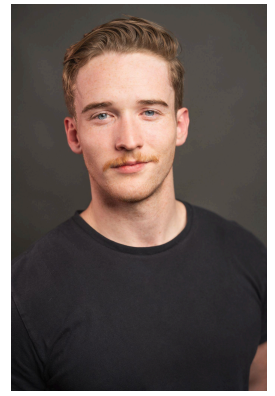

Regional Theatre

BRIGHT STAR	Jimmy Ray	Clinton area Showboat <i>Courtney Ryan Crouse</i>
INTO THE WOODS	Rapunz. Prince/ Ella Prince U/S	Alluvion Stage Co. <i>Scott Hayes</i>
ANASTASIA	DemtryU/S /Ensemble	Alluvion Stage Co. <i>Christopher Nelson</i>
JOSEPH AND THE AMAZING DREAMCOAT	Dan	Clinton area Showboat <i>Jenna Schoppe</i>
ALMOST HEAVEN: SONGS OF JOHN DENVER	Man 1	Clinton area Showboat <i>Amy Fritsche</i>
THE ADAMS FAMILY	Ancestor	Clinton area Showboat <i>Courtney Ryan Crouse</i>

College Theatre

JANE EYRE	Edward Rochester	<i>Linda Nell Cooper</i>
A TALE OF TWO CITIES	Sydney Carton	<i>Linda Nell Cooper</i>
FUNNY GIRL	Nick Arnstein	<i>Andy Geffken</i>
THE SOUND OF MUSIC	Max Detwieler	<i>Christopher Nelson</i>
TITANIC	Charles Clarke	<i>Linda Nell Cooper</i>
THREE MUSKETEERS	John Felton	<i>Andy Geffken</i>

Bachelor of Fine Arts - Musical Theatre, Liberty University (2026)

Acting: *Linda Nell Cooper, Andy Geffken, Christopher Nelson, Neal Brasher*

Vocal: *Nicholas Martinez, Dr. Mindy Damon, Erin Wilkerson, Chris Noris, Les Reagan*

Dance: *Aubrey Siebert, Michelle Thomas (Liberty University)*

-Tap (1 year) -Jazz (1 year) -Ballet (1 year) -Modern(1 year)

Special Skills

Guitar, Piano, uke, Reads music, Harmonizing, Back flip, Cartwheel, Roundoff, Funny noises, Voices(*Carl Weezer, Matthew McConaughey, Donald Trump, Kermit the Frog, others.*) Motorcycles, accents (*Standard RP, Cockney, Irish, German, French, Southern, Boston, Italian*) Sewing, lifting heavy weights